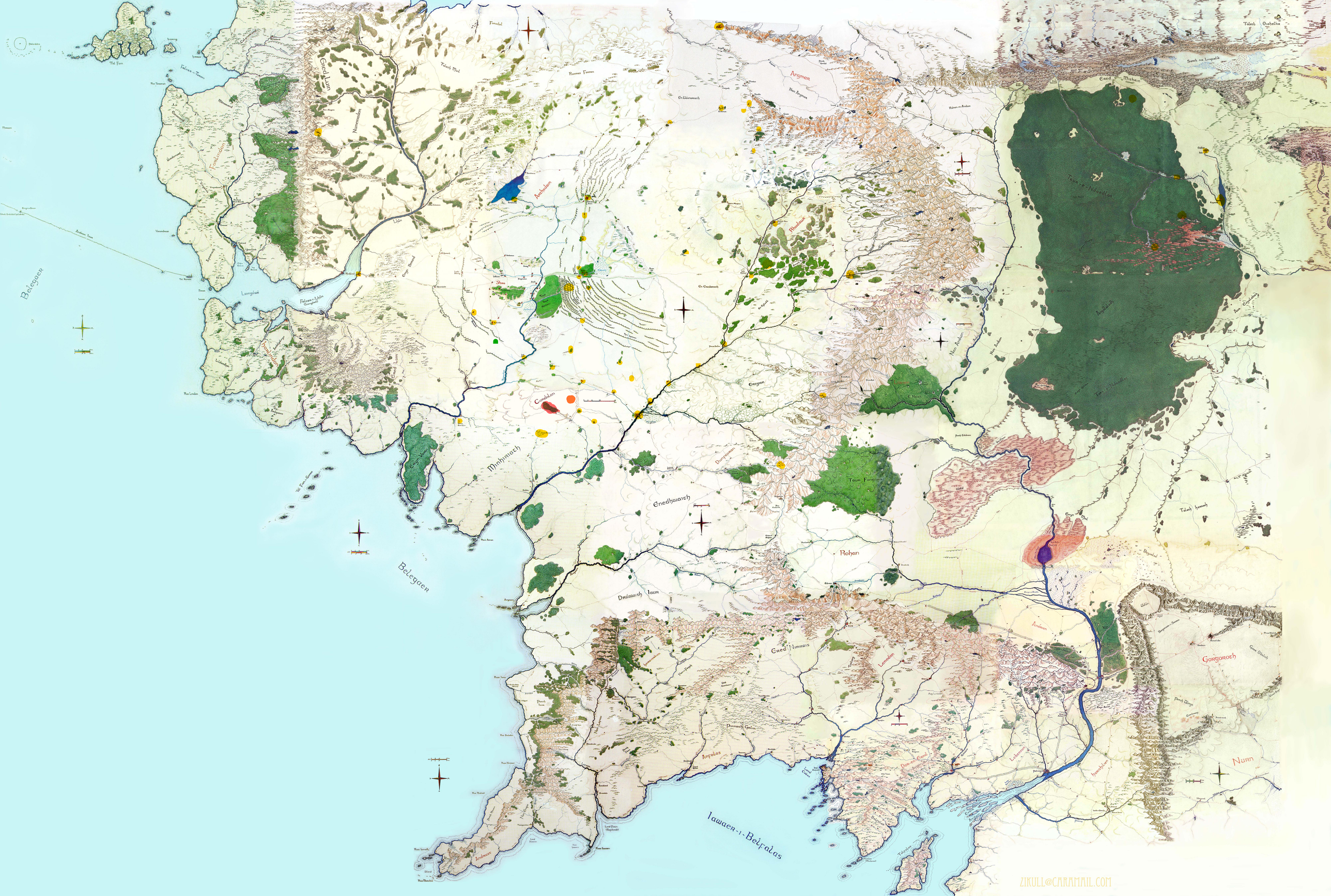
Belegaer
Lungsûe
Falcon's Horn
Ered Lum
Mithrimarch
Enedhwaith
Drúmarch Iaun
Ered Ilmmais
Rohan
Angmar
Arnor
Arnoldas
Arnor
Arnoldas
Lamedon
Anórien
Gorgoroch
Nurn
Iawaen-i-Belfalas
Taur Fonnum
Taur e-Ndaedelos
Angadûath
Ered Mithrin
Ered Lithui
Ered Nimrais
Ered Luin
Mithrimarch
Eryn Vorn
Ered Lum
Ered Lum
Ered Lum